

LOT CURVE DATA						
CURVE	RADIUS	LENGTH	TANGENT	DELTA	BEARING	DISTANCE
RC10	145.00	156.26'	86.69'	61°44'43"	N53°01'33"W	148.81'
RC11	175.00	209.35'	119.24'	68°32'24"	N49°37'42"W	197.08'
RC12	175.00	120.16'	62.56'	39°20'23"	N41°18'42"E	117.81'
RC13	125.00	62.78'	32.07'	28°46'30"	N9°35'38"E	62.12'
RC14	180.00	250.84'	150.62'	79°50'41"	N35°07'43"E	231.03'
RC15	125.00	348.95'	707.06'	159°56'55"	S24°58'29"E	246.18'
RC16	170.00	92.03'	47.17'	31°01'06"	S39°29'26"W	90.91'
RC17	125.00	85.83'	44.68'	39°20'23"	S41°18'42"W	84.15'
RC18	125.00	149.53'	85.17'	68°32'24"	S49°37'42"E	140.77'
RC19	195.00	210.14'	116.58'	61°44'43"	S53°01'33"E	200.12'
RC20	20.00	31.42'	20.00'	90°00'00"	S67°09'11"E	28.28'
RC21	20.00	41.96'	34.79'	120°12'24"	N64°53'49"W	34.68'
RC22	130.00	181.16'	108.78'	79°50'41"	N35°07'43"E	166.85'
RC23	75.00	209.37'	424.23'	159°56'55"	S24°58'29"E	147.71'

LOT CURVE DATA						
CURVE	RADIUS	LENGTH	TANGENT	DELTA	BEARING	DISTANCE
LC24	175.00	195.23'	109.18'	63°55'03"	N51°56'22"W	185.26'
LC25	175.00	14.12'	7.06'	4°37'21"	N17°40'10"W	14.11'
LC26	180.00	149.36'	79.28'	47°32'36"	N18°58'41"E	145.11'
LC27	180.00	101.48'	52.13'	32°18'05"	N58°54'01"E	100.14'
LC28	125.00	28.69'	14.41'	13°09'02"	N81°37'35"E	28.63'
LC29	125.00	125.00'	68.29'	57°17'45"	S63°09'02"E	119.86'
LC30	125.00	124.48'	67.95'	57°03'29"	S5°58'25"E	119.40'
LC31	125.00	30.21'	15.18'	13°50'54"	S29°28'47"W	30.14'
LC32	125.00	40.57'	20.46'	18°35'45"	S45°42'06"W	40.39'
LC33	170.00	46.09'	23.19'	15°32'07"	S47°13'55"W	45.95'
LC34	170.00	45.94'	23.11'	15°28'59"	S31°43'22"W	45.80'
LC35	195.00	60.05'	30.26'	17°38'39"	S75°04'35"E	59.81'
LC36	195.00	150.09'	78.99'	44°06'04"	S44°12'13"E	146.42'
RC1	1466.50	104.08'	52.06'	4°03'59"	N82°35'09"E	104.06'
RC2	1291.75	378.13'	190.43'	16°46'20"	N76°13'59"E	376.79'
RC3	1983.50	50.01'	25.01'	1°26'41"	N67°07'28"E	50.01'
RC4	2716.50	109.82'	54.92'	2°18'59"	N67°33'37"E	109.81'
RC5	1475.00	105.18'	52.61'	4°05'08"	N82°34'34"E	105.16'
RC6	1283.25	375.65'	189.18'	16°46'20"	N76°13'59"E	374.31'
RC7	1975.00	49.80'	24.90'	1°26'41"	N67°07'28"E	49.80'
RC8	2725.00	109.98'	55.00'	2°18'45"	N67°33'30"E	109.97'
RC9	20.00	31.42'	20.00'	90°00'00"	N22°50'49"E	28.28'

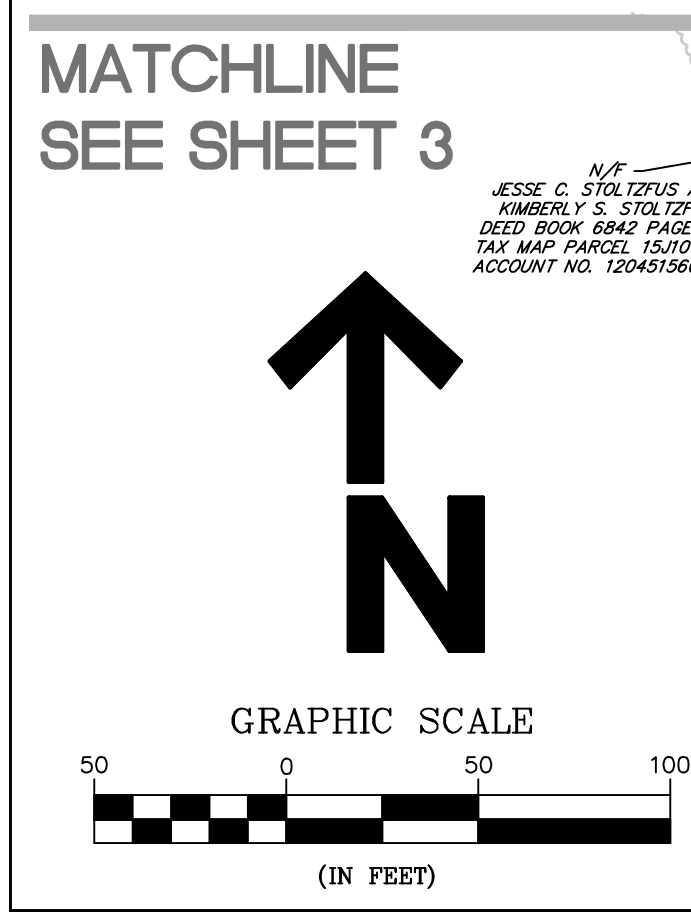
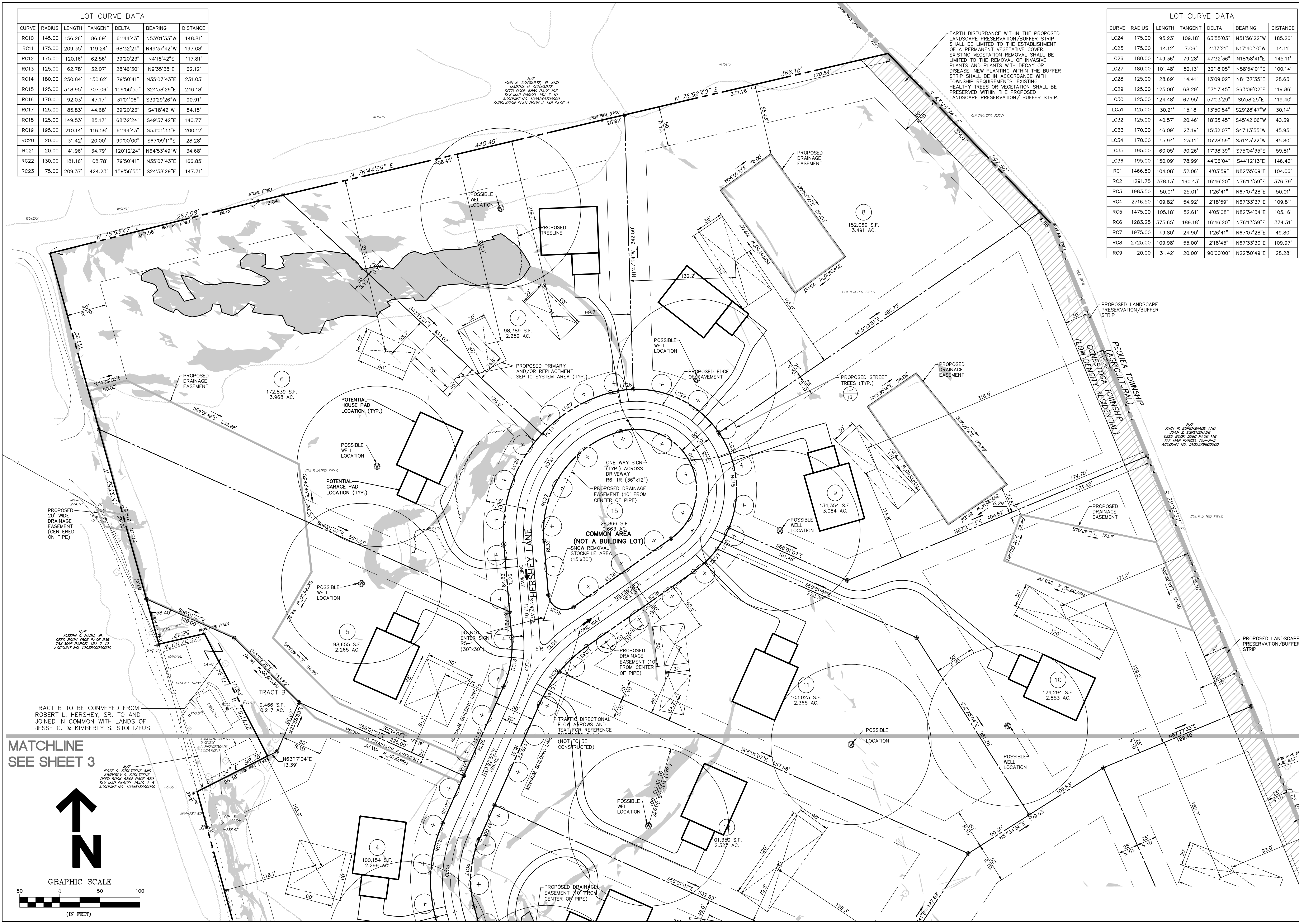

DMIA
DAVID MILLER ASSOCIATES, INC.
LANDSCAPE ARCHITECTURE / CIVIL ENGINEERING
PLANNING / SURVEYING
1076 Centerville Road / Lancaster, PA 17601
(717) 898-3402 / Fax: (717) 898-9365 / www.dmia.com

CLIENT / OWNER / APPLICANT
ROBERT L. HERSHEY, SR.
99 STEHMAN ROAD
LANCASTER, PA 17603

SUBDIVISION PLAN
FAR VIEW FARM ESTATES
CONESTOGA TOWNSHIP, LANCASTER COUNTY, PA

SEAL

REVISIONS
4/29/08 PER TOWNSHIP ENGINEER REVIEW LETTER DATED 4/29/08
5/28/08 PER LOC REVIEW LETTER DATED 5/28/08
6/4/08 PER PLA REVIEW LETTER DATED 6/4/08
6/19/08 PER LOC REVIEW LETTER DATED 6/19/08
7/15/08 ADD REFERENCES TO COMMUNITY ASSOCIATION

PROJECT MANAGER
J. BURKHART
CHECKED BY
K. ALBRIGHT

DRAWN BY
K. ALBRIGHT

DATE 3/17/08 SCALE 1"=50'
JOB NO. 05-215 DRAWING NO. 05-215.4
FILE NO. 052154SUB SHEET NO. 2 OF 15